



OPEN OFFICE HOURS

Understanding the Care Transitions Community Readmission Report

February 25, 2016

Care Coordination and Medication Safety
Initiative



Agenda

- Welcome - Laurie Fink and Nicole Skyer-Brandwene
- Review of Care Transitions Community Readmission Report
- Team Comments
- Q&A and Open Discussion

Where to Find the Community Report

HOME

ABOUT US

GET LOCAL

INITIATIVES

RESOURCES

EVENTS

FOR PATIENTS

NEWS

SUCCESS STORIES

MEMBERS

QUALITY INSIGHTS LOGIN

Welcome to the Quality Insights login area for registered users. Below are the areas you are authorized to visit. Click on an icon to get started.



My Quality Insights

Community training and resources.

MyQI References



Report Data

Participant monitoring reports



IQC

Internal Quality Control

IQC References

Community Reports Tab



Welcome Nicole Skyer-Brandwene
Sign Out



- HOME
- ABOUT US
- GET LOCAL
- INITIATIVES
- RESOURCES
- EVENTS
- FOR PATIENTS
- NEWS
- SUCCESS STORIES
- MEMBERS**

Select Provider

Select State:

Select Provider Type:

Select Provider:

Provider Information

ORGANIZATION NAME

ADDRESS

QIO State: NJ

- Provider Specific Reports (3)
- Community Reports (1)**



CENTRAL JERSEY
CARE TRANSITIONS

Central Jersey Care Transitions Community Report

This report presents data at the community level regarding healthcare utilization rates for Medicare fee-for-service (FFS) patients as well as adverse drug events (ADEs) reported for hospital inpatients and emergency department (ED) visits.



Get Report

Community Report Contents

- Health care utilization rates*
 - All cause hospital admission rates per 1,000 beneficiaries
 - All cause 30-day readmission rates per 1,000 beneficiaries
 - ADEs (adverse drug events) per 1,000 inpatient discharges among high risk beneficiaries**
 - ADEs per 1,000 emergency department visits among high risk beneficiaries
 - Community Tenure – days per year beneficiaries spend in their home setting
- Comparison to state averages
- Community goals
- Utilization for selected demographics and health conditions

*Quality Insights QIN internal analysis of fee-for-service Medicare data

** High risk defined as beneficiaries on 3 or more medications chronically including an anticoagulant, diabetes drug or opioid

Sample Community Report



Quality Innovation Network Community Report

Community Name:

NJ_XX: Sample Community (Cohort B)

Report Date:

02/04/2016

Community Performance Overview

Figure 1. Key Performance Measure Results for Sample Community

Measure Description (for Medicare FFS beneficiaries)	Baseline Year			Current Year JUL14-JUN15	Relative Improvement from Baseline
	Cohort A JUL13-JUN14	Cohort B JAN14-DEC14	Cohort C JAN15-DEC15		
All-Cause Hospital Admission per 1,000 Beneficiaries		335.9		335.8	0.0%
All-Cause 30-Day Hospital Readmission per 1,000 Beneficiaries		65.7		65.7	-0.1%
ADEs* per 1,000 Medicare inpatient discharges Among HRM Beneficiaries		72.9		69.0	5.4%
ADEs* per 1,000 Medicare ED Visits Among HRM Beneficiaries		98.8		96.9	2.0%
Community Tenure (Days beneficiaries spend in their home setting)		335.4		334.6	-0.2%

*Limited to adverse drug events (ADEs) occurring in beneficiaries receiving high-risk medications (HRMs) in three drug classes (insulin and hypoglycemic, anticoagulants, and opiates/narcotics)

Figure 2. Hospital Admission per 1,000 Medicare FFS Beneficiaries by Communities, Baseline vs Current Year

Community	Baseline Year			Current Year JUL14-JUN15	Relative Improvement from Baseline
	Cohort A JUL13-JUN14	Cohort B JAN14-DEC14	Cohort C JAN15-DEC15		
NJ_01	316.9			302.8	4.5%
NJ_02	275.8			273.8	0.7%
NJ_XX		335.9		335.8	0.0%
NJ_04		312.4		314.4	-0.6%

Desktop Sharing



Q&A / Discussion



Care Coordination State Leads

1. Delaware - Sally Jennings

– sjennings@wvmi.org, 877.987.4687, ext. 110

2. Louisiana - Chris Gatlin

– christine.gatlin@hcqis.org, 225.248.7035

3. New Jersey – Mary Ellen Jacobs

– mjacobs@hqsi.org, 732.238.5570, ext. 2041

4. Pennsylvania – Carol Hann

– chann@wvmi.org, 877.346.6180, ext. 7826

5. West Virginia – Biddy Smith

– bsmith@wvmi.org, 800.642.8686, ext. 3252

1

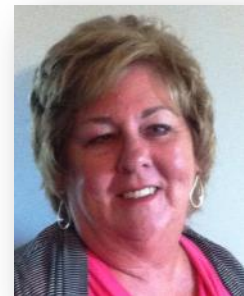

2



3



4



5

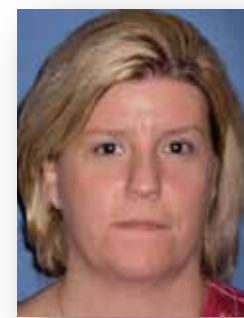



Quality Improvement Organizations

Sharing Knowledge. Improving Health Care.
CENTERS FOR MEDICARE & MEDICAID SERVICES



Quality Insights

Quality Innovation Network

This material was prepared by Quality Insights, the Medicare Quality Innovation Network-Quality Improvement Organization for West Virginia, Pennsylvania, Delaware, New Jersey and Louisiana under contract with the Centers for Medicare & Medicaid Services (CMS), an agency of the U.S. Department of Health and Human Services. The contents presented do not necessarily reflect CMS policy. Publication number QI-C3-022316

