



Patient & Family Engagement

September 24, 2015

2:00 p.m. ET / 1:00 p.m. CT

Care Coordination and Medication Safety Initiative

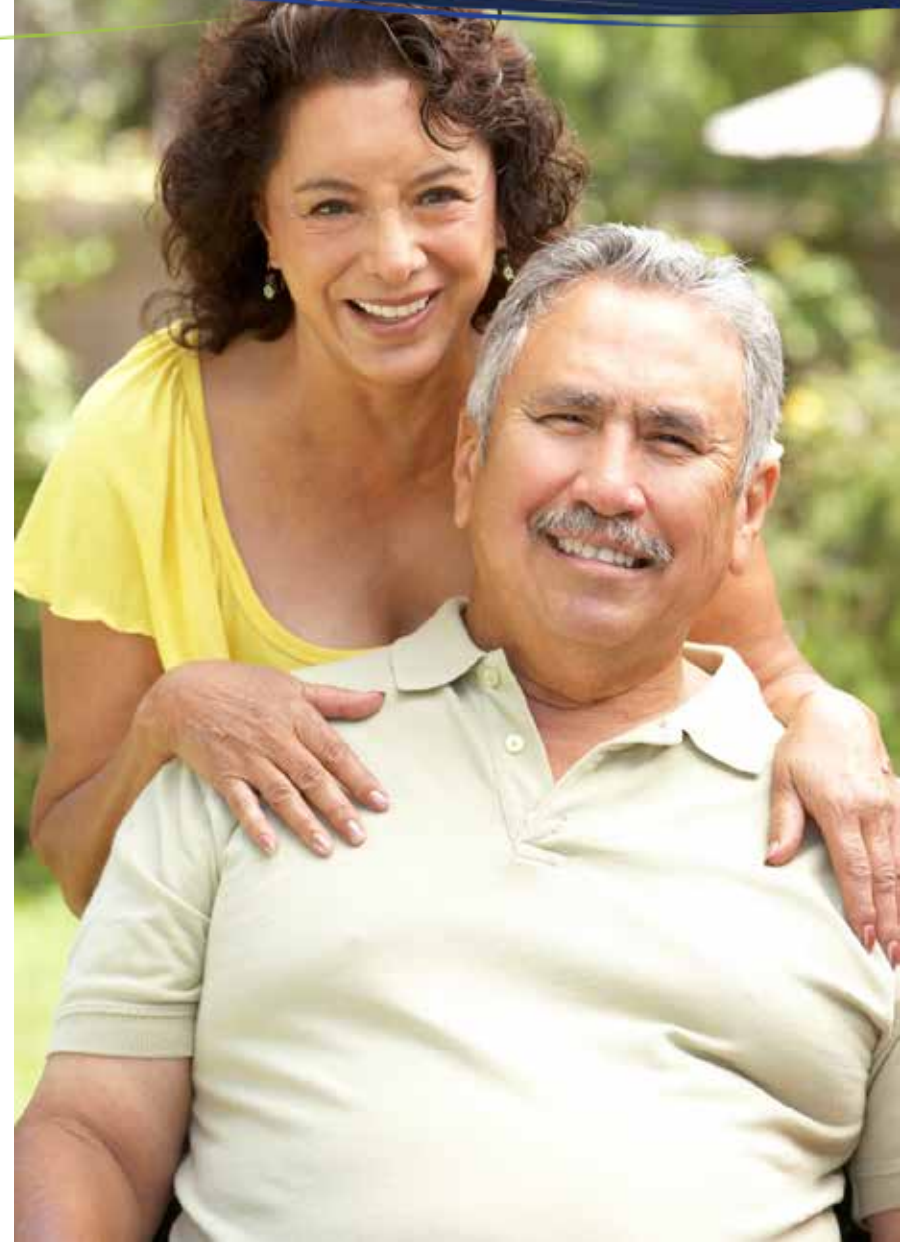

Agenda

- Welcome - Laurie Fink and Nicole Skyer-Brandwene
- Sharing of Best Practices – Denise Boudreau-Scott MHA, LNHA
- <http://denisebscott.com/>
- Q&A and Open Discussion

Useful Resources/Links



<http://patientfamilyengagement.org/>



http://partnershipforpatients.cms.gov/p4p_resources/tsp-patientandfamilyengagement/tsppatient-and-family-engagement.html

Care Coordination State Leads

1. Delaware - Sally Jennings

– sjennings@wvmi.org, 877.987.4687, ext. 110

2. Louisiana - Chris Gatlin

– christine.gatlin@hcqis.org, 225.248.7035

3. New Jersey – Mary Ellen Jacobs

– mjacobs@hqsi.org, 732.238.5570, ext. 2041

4. Pennsylvania – Carol Hann

– chann@wvmi.org, 877.346.6180, ext. 7826

5. West Virginia – Biddy Smith

– bsmith@wvmi.org, 800.642.8686, ext. 3252

1



2



3



4



5

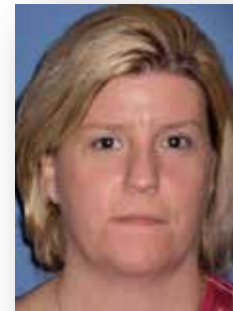

4

Q&A / Discussion





www.qualityinsights-qin.org

This material was prepared by Quality Insights, the Medicare Quality Innovation Network-Quality Improvement Organization for West Virginia, Pennsylvania, Delaware, New Jersey and Louisiana under contract with the Centers for Medicare & Medicaid Services (CMS), an agency of the U.S. Department of Health and Human Services. The contents presented do not necessarily reflect CMS policy. Publication number QI-C3-092415